



INTEGRATED DESIGN

architecture • historical heritage • landscape



The Research Area aims to promote cultural initiatives about project and existing resources valorisation themes, and to carry out scientific researches and design projects.

This multidisciplinary team develops its activity steered to consider present problems and to define study-answers and plans to various scales of intervention and application.

group leader
Antonio Piva

architectural and urban design

research staff
Maria Antonietta Crippa
Pierfranco Galliani
Anna Carola Lorenzetti
Darko Pandakovic
Claudio Chesi

history of architecture
architectural and urban design
town planning
landscape architecture
science of constructions - DIS

laboratories
LAB.PRO – Integrated design Laboratory
www.labpro.it

STAM – Laboratory of history and safeguarding of modern architecture

Presentations of the research lines of Integrated Design Area
Most significant research products – 2003 / 2007



architecture and urban design

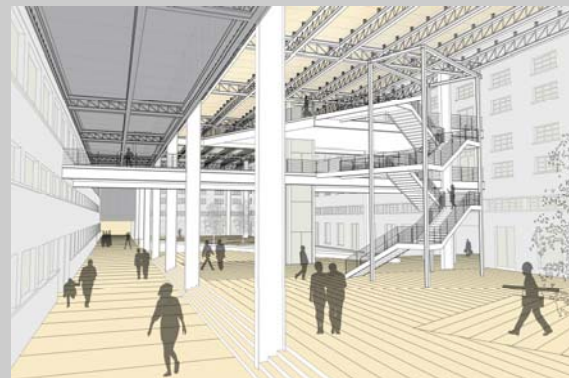
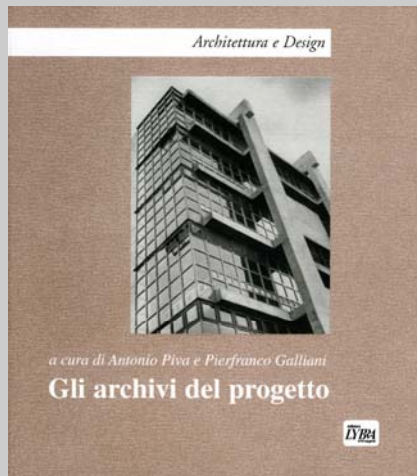

ARCHITECTURAL RECLAIMING AND URBAN
DESIGN OF EX MANIFATTURA TABACCHI - MILAN

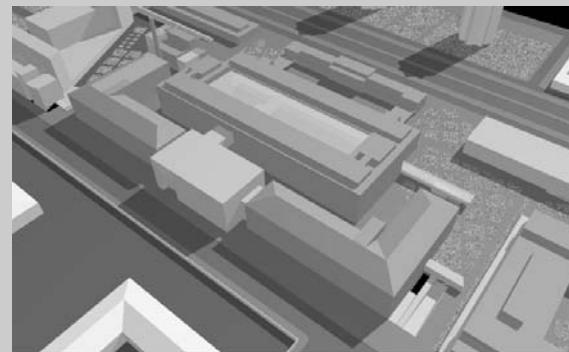

studies and researches

- relationships between architecture and urban design through the main deepening of physical, cultural and social **contexts**
- project processes to verify the formal and functional **innovation** of architectural and collective structures with particular regards to the cultural services
- relationships between architecture and politics for the **quality** of the city and the territorial development



history, safeguarding and reclaiming of modern architecture

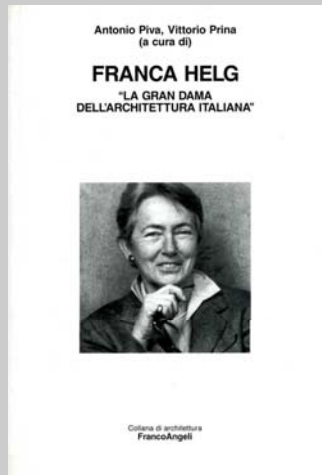

ARCHITECTS' ARCHIVES
AND CASE-STUDIES OF
INNOVATIVE RESTORATION
PRINCIPLES



RESTORATION PROJECT
OF EX ISTITUTO MARCHIONDI - MILAN



studies and researches

- **history** of modern architecture according to their innovative peculiarities: composition, tectonics, language and technology
- **safeguarding** of contemporary architectural heritage: history-critical assessment, cataloguing of architectural works and archives, preliminary studies on conservation and reuse
- **project** processes about architectural and urban reclaiming with application of procedures suitable for restoration of modern buildings



museography and museology



landscape plan as enhancement of existing resources



studies and researches

- _ **innovation** of the relationships between museography and museology with respect to the technologies applied to contemporary communication and to determination of the architectural space features

studies and researches

- _ **reclaiming** and enhancement of historical and modern landscape factors in order to promote public fruition of the complex of the cultural heritage and naturalistic aspect of human environmental



INTEGRATED DESIGN

architecture • historical heritage • landscape

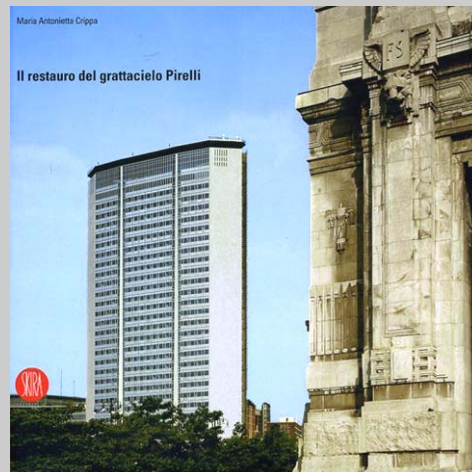
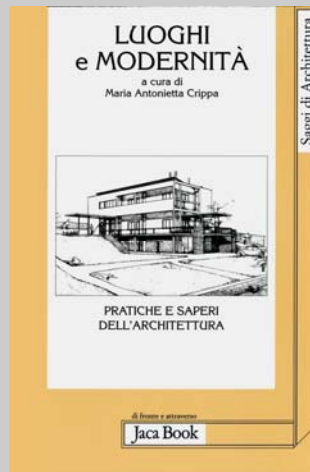

studies and researches

2007

- contemporary relationships between architecture and politics: **European contexts**
- history of modern architecture, its **places** and its **authors**
- restoration processes of modern architecture: **Pirelli skyscraper** in Milan
- **future**
- history and design for **restoration** of twentieth-century architecture
- relationships between **history** of architecture and **project**, and between urban design and **landscape**